

Enchant

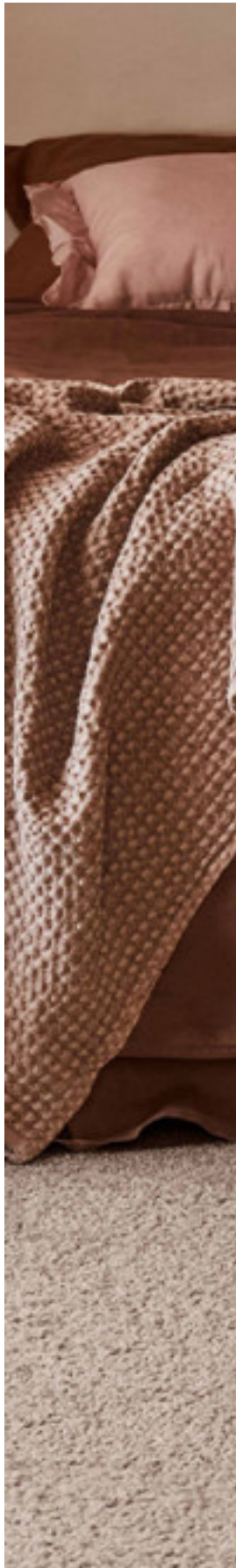

130
Snowberry

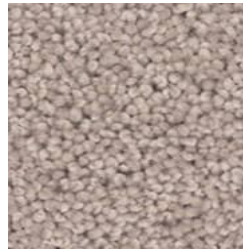

188
Red Tussock



580
Woodland



593
Alluvial

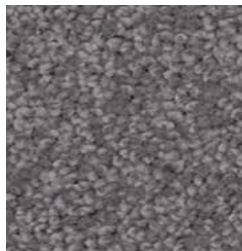

758
Pipit Bird

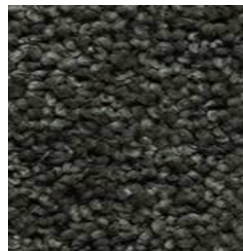

780
Cinder

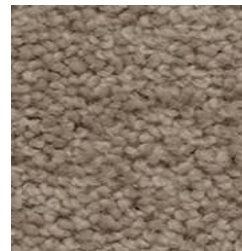

905
Greywacke

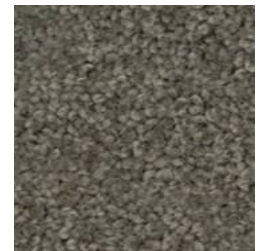

950
Horopito



990
Kawakawa

Enchant

Offering the best in style and resilience, the Enchant family delivers a carpet of truly epic performance. Meticulously crafted from renewable wool, Enchant is inherently durable, stain resistant and resilient. This classic cut pile carpet has a tight textured finish, creating an elegant look. From calming silver accents to blue tones, the collection features new colours inspired by the New Zealand landscape.

Technical Data

Type:	Wool Carpet	Roll Width:	3.66m
Style:	Cut Pile Twist	Pattern Repeat:	Not Applicable
Total Product Thickness:	12.5 (+/- 1.0)mm	Colours:	9
Pile Height:	9.5 (+/- 1.0)mm	Country of Origin:	New Zealand
Yarn:	New Zealand Wool	Secondary Backing:	6oz Jute
Weight:	38 oz	Installation Method:	Conventionally Laid
Gauge:	31.5/10cm (1/8th Gauge)		

Performance

ACCS Rating:	Contract Medium Duty - 2 Star Residential Extra Heavy Duty & Stairs - 5 Star
---------------------	---

Sustainability

Declare Certification:	Declare Red List Free
Accreditation:	Manufactured under a quality and environmental system certified and complying with ISO 9001 and ISO 14001 by an accredited certification body.
Green Star:	Environmental Certification Scheme (ECS). Level 4 Maximum Points - Certificate #25062



Made in New Zealand



Cut Pile Twist



Hypoallergenic



Natural Fibre



Fire Rated Carpet



Insect Deterrent Treatment



ECS Level 4



Contract Medium Duty - 2 Star



Residential Extra Heavy Duty & Stairs - 5 Star



Premium



Declare® Red List Free



Wood & Wool Sale

All Godfrey Hirst carpets must be installed in accordance with the latest AS/NZS 2455: "Textile Floor Coverings - Installation Practice" standard and any relevant Godfrey Hirst New Zealand Installation Instructions. ~Test results and certificates are available on request.

Warranty: All Godfrey Hirst Carpets carry a warranty supported by New Zealand after sales service. The Godfrey Hirst Carpets warranty is applicable to all Godfrey Hirst Carpets, sold in New Zealand. "As a New Zealand manufacturer, we endorse and recognise all rights of the consumer under the Consumer Guarantees Act 1983 (the "CGA") and further agree to match any performance guarantee or warranty offered in the market place, at the time of purchase, on any product which is equivalent to ours, where that performance guarantee or warranty offers rights to the consumer in addition to those under the CGA". This means, when you choose a Godfrey Hirst Carpets product, you can be secure in the knowledge that your floor is backed by a comprehensive warranty which is easy to understand and supported by a leading New Zealand manufacturer.

For further information as to the warranty, installation, care and characteristic of this hard flooring please visit www.godfreyhirst.com or call 0800 500 210